MJESNI ODBOR Vrapče - centar

SJEDIŠTE: Zagreb, Ilica 421

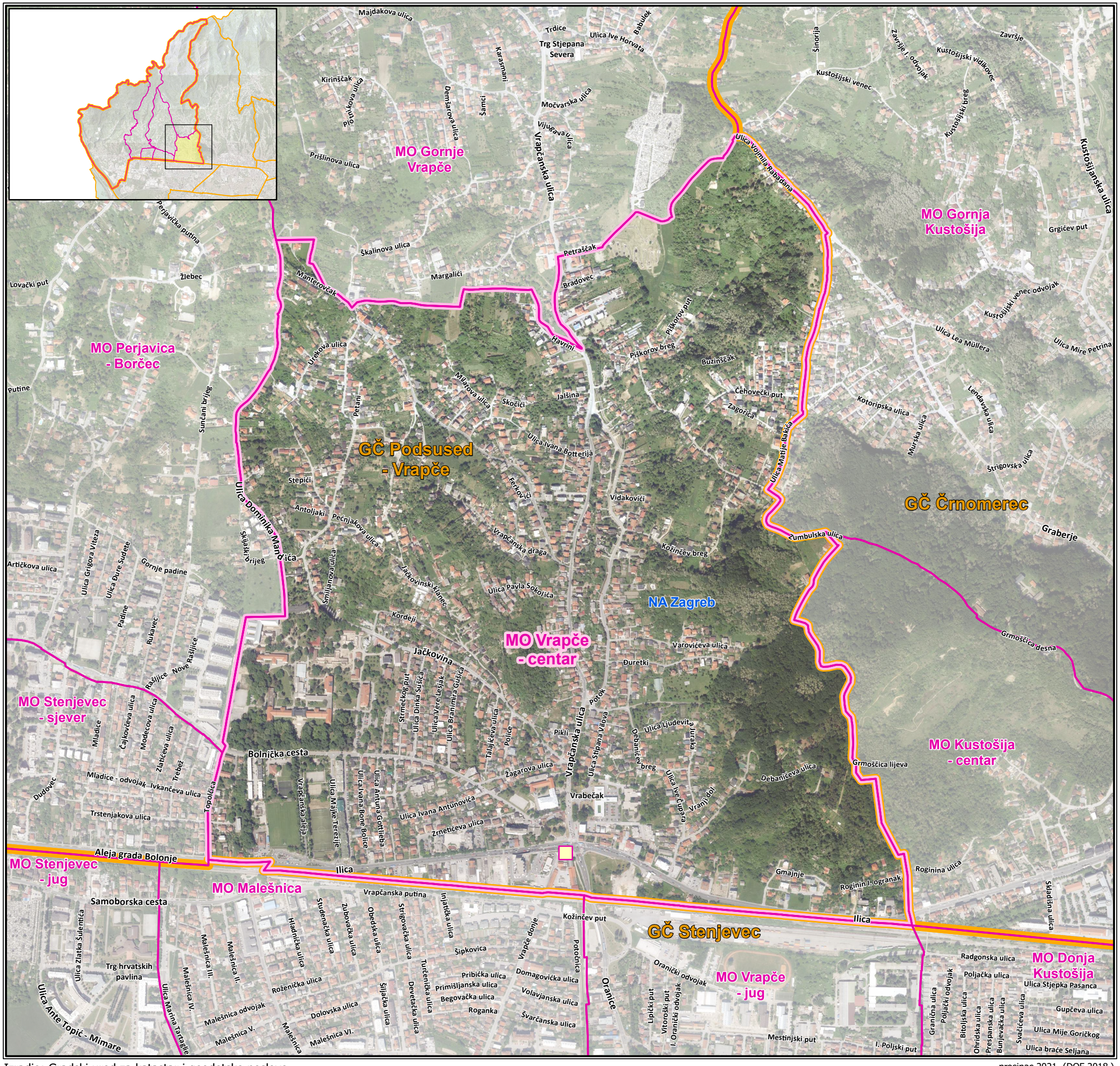

Izradio: Gradski ured za katastar i geodetske poslove

prosinac 2021. (DOF 2018.)